

Creating an Edsby Parent Account

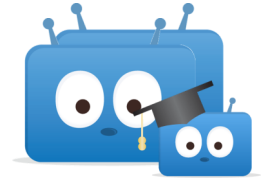

You will receive an email invitation from Saskatoon Public Schools with instructions on how to create an Edsby account. Make sure the school office has your current email address on file.

- Check your email for your invite(s). Note: You will receive a separate invite for each child.
- To create an account, click the link in your email invitation.
- If this is the **first time you are registering for a parent account with Edsby**, choose *"I don't have an Edsby parent account at Saskatoon Public Schools"*.
- You will be prompted on a second screen to enter and confirm a password. Your username (your email address) will already be entered.
- Click Create Edsby Account. You'll be logged into your Edsby Account and a "Welcome to Edsby" message will be sent to your email address.
- The information for at least one of your children will be immediately visible to you.

Edsby
Register a Parent Account

Edsby account registration for parent of [redacted]. Please select one of the choices below. If this is not your child, please [click here](#).

OR

[Need help?](#)
[Cancel](#)

Edsby
Register a Parent Account

Email (this will be your username)
[redacted]

Choose your password *
[password field]

Verify Password
[password field]

[Back](#)

- **If you have more than one child, you can link all children to the same Edsby account regardless of which Saskatoon Public School they attend.**
- Find the Edsby invitation email(s) for your additional children.
- Click the link in the email, and then choose *"Login to your existing Saskatoon Public Schools Edsby parent account"*.
- Enter your Edsby username (your email) and password.
- Your existing Edsby account will now include both children.

Edsby
Sign in to Saskatoon Public Schools

Important, please read:
For student(s): [redacted]
You are about to link the Edsby parent account for [redacted] with the e-mail address [redacted].
Are you sure you want to link these accounts?

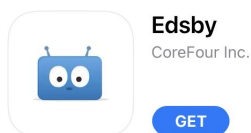

To access Edsby in the future you can either use the Edsby mobile app or use a computer browser at spsd.edsby.com.